

Partitur in C

Vertraut den neuen Wegen [RG 843]

Lob Gott getrost mit Singen [RG 787]

O komm, du Geist der Wahrheit [RG 511]

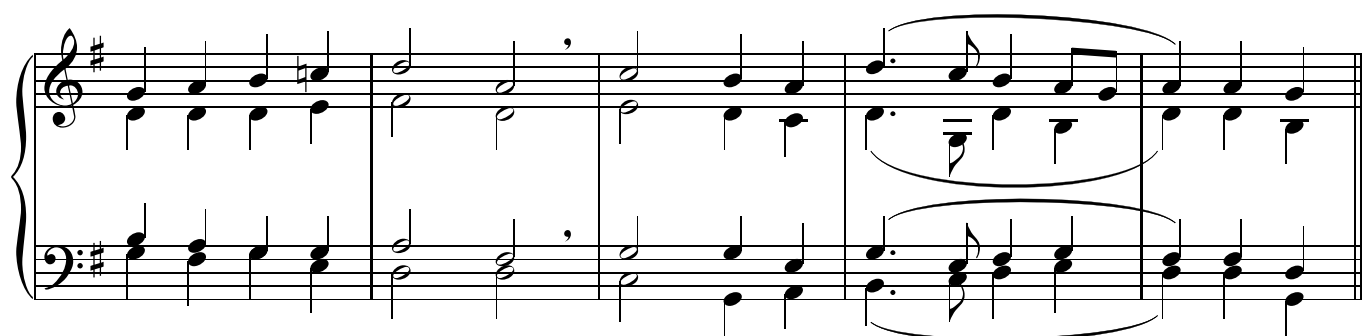
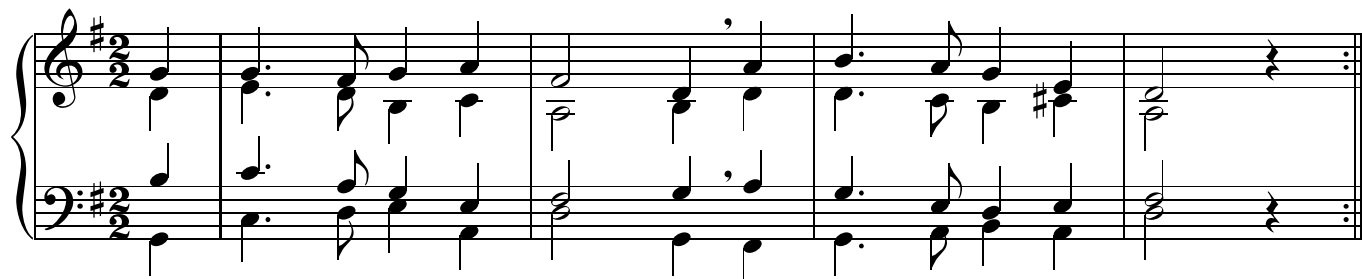

Melodie: 15.Jh. / geistlich Böhmisches Brüder, Nürnberg um 1535/1544 / Johann Crüger 1662 / Berlin 1932

Satz: nach Michael Praetorius 1610

©Liturgie- und Gesangbuchkonferenz der evangelisch-reformierten Kirchen der deutschsprachigen Schweiz (S)

Sopran in C''

Vertraut den neuen Wegen [RG 843]

Lob Gott getrost mit Singen [RG 787]

O komm, du Geist der Wahrheit [RG 511]

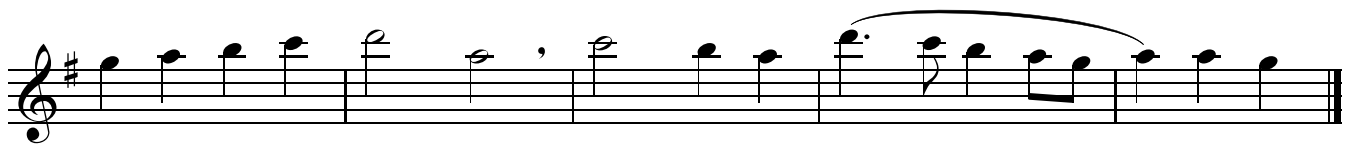

Sopran in C'

Vertraut den neuen Wegen [RG 843]

Lob Gott getrost mit Singen [RG 787]

O komm, du Geist der Wahrheit [RG 511]

Sopran in E♭

Vertraut den neuen Wegen [RG 843]

Lob Gott getrost mit Singen [RG 787]

O komm, du Geist der Wahrheit [RG 511]

Sopran in Eb'

Vertraut den neuen Wegen [RG 843]

Lob Gott getrost mit Singen [RG 787]

O komm, du Geist der Wahrheit [RG 511]

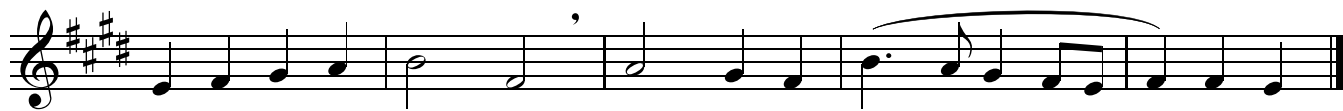

Sopran/Alt in B \flat

Vertraut den neuen Wegen [RG 843]

Lob Gott getrost mit Singen [RG 787]

O komm, du Geist der Wahrheit [RG 511]

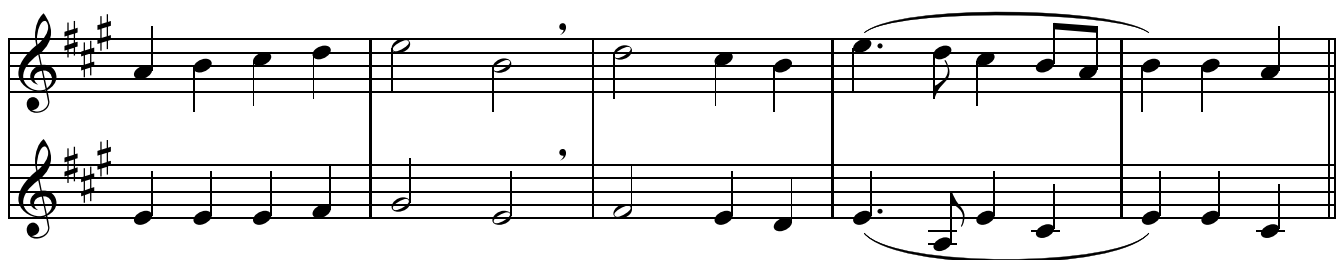
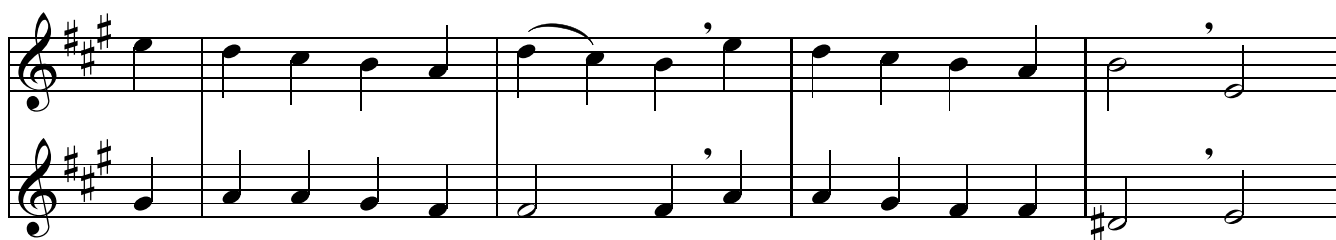

Alt/Tenor in F

Vertraut den neuen Wegen [RG 843]

Lob Gott getrost mit Singen [RG 787]

O komm, du Geist der Wahrheit [RG 511]

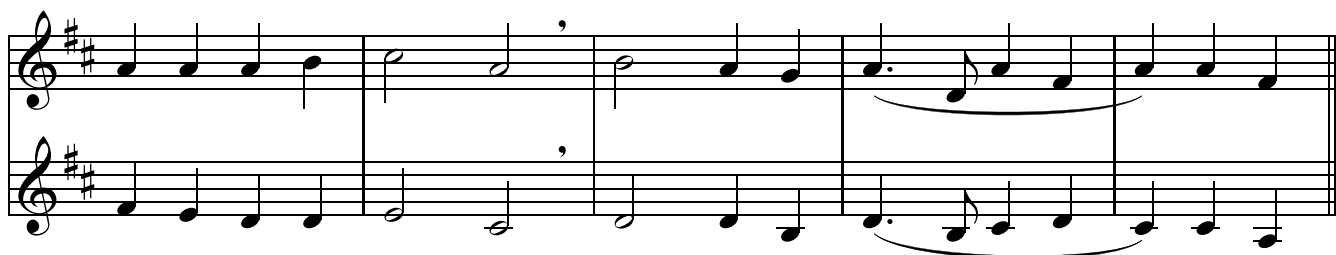
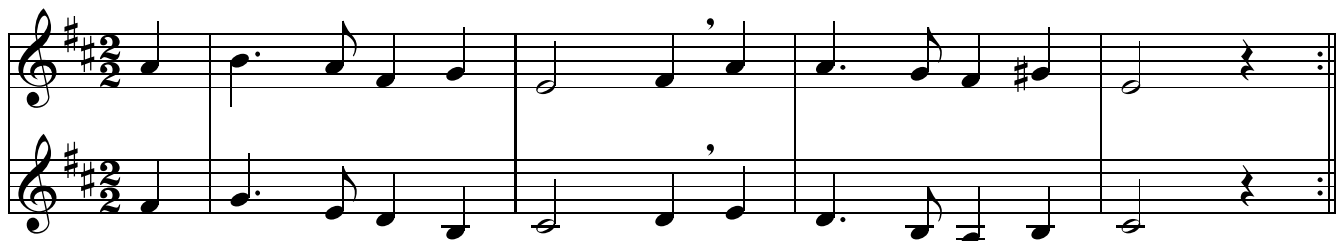

Alt/Tenor in Eb

Vertraut den neuen Wegen [RG 843]

Lob Gott getrost mit Singen [RG 787]

O komm, du Geist der Wahrheit [RG 511]

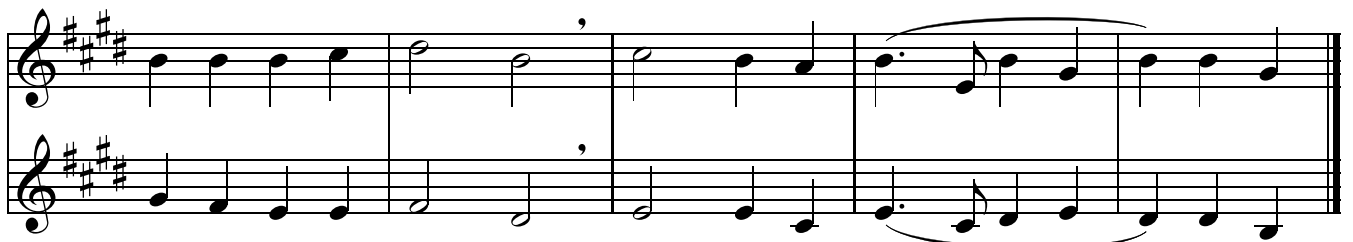
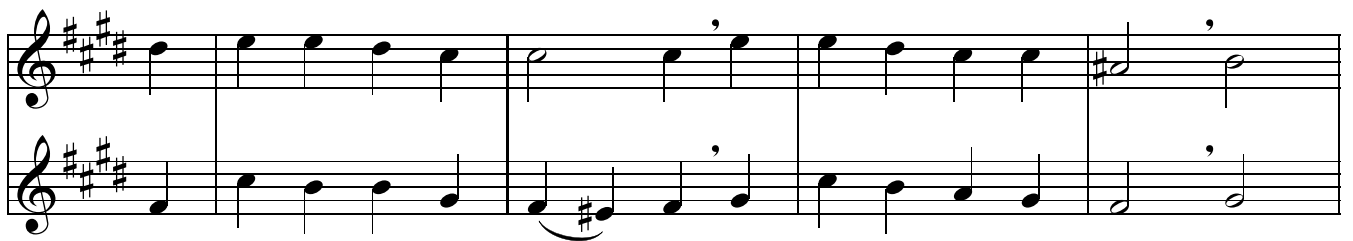
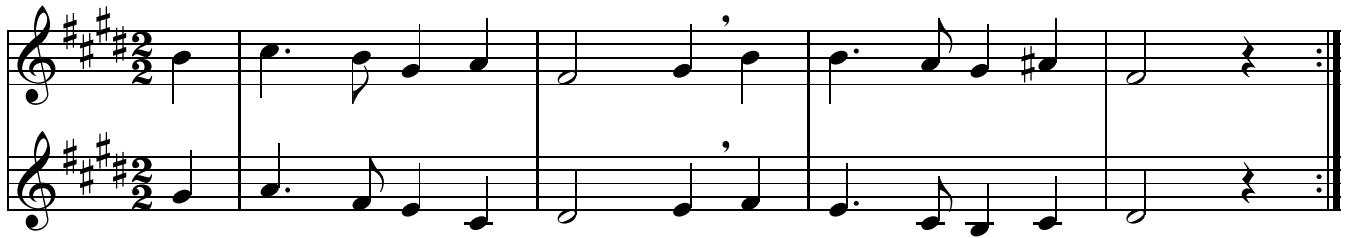

Tenor/Bass in C

Vertraut den neuen Wegen [RG 843]

Lob Gott getrost mit Singen [RG 787]

O komm, du Geist der Wahrheit [RG 511]

Tenor/Bass in B \flat

Vertraut den neuen Wegen [RG 843]

Lob Gott getrost mit Singen [RG 787]

O komm, du Geist der Wahrheit [RG 511]

Bass in E \flat

Vertraut den neuen Wegen [RG 843]

Lob Gott getrost mit Singen [RG 787]

O komm, du Geist der Wahrheit [RG 511]

